WISCONSIN RAPIDS DAILY TRIBUNE

TENTH YEAR—NO. 3235. WISCONSIN RAPIDS, WIS., SATURDAY FEBRUARY 2, 1924. PRICE THREE CENTS

WILSON HOVERS AT BRINK OF END

Today

On the Field of Honor.
W. J. Bryan, Please.
And Reed, of Missouri.
Women Are So Queer.
By Arthur Brisbane

(Copyright, 1924, by Star Company)

As this is written no hope is held of Woodrow Wilson's recovery. He may be dead when you read this.

Every human being in this country will sympathize deeply with his wife and his children.

Woodrow Wilson was stricken with an illness against which he fought courageously while engaged in the public service and carrying on his shoulders the heaviest load that any man has borne since Lincoln died.

It may well be said for Woodrow Wilson what is said each year on the place des invalides when the oldest man in his regiment steps from the line and answers to the name of d'Auvergne—"dead on the field of honor."

Wise citziens of Florida won't hesitate any longer about sending William J. Bryan to represent them as delegate in the Democratic convention. Judging by the news from Washington, Mr. Bryan may have to overcome his reluctance and take the Democratic nomination himself. First, he will go around like Diogenes for a while, with a lantern, and then say: I guess you will have to take me."

If Republicans and Democrats are looking only for an HONEST man they will have no trouble. Luckily, there are many such. The Republicans have an absolutely honest man in Coolidge. They have another honest and in addition, a courageous fighter in Hiram Johnson.

And don't forget that the latest developments make Senator Reed, of Missouri, as important a man as any in the country. He is not afraid of any man in or out of his own party. It may prove hard to keep the Democratic nomination from him.

Women are queer; perhaps you noticed it. After Mrs. Grover Cleveland Clanton found that her husband had lived with another woman, she permitted him to bring the other lady and a young baby to her house. But the other woman "fussed with her baby so much" that the wife could not stand it.

Now she is leaving her husband, but—and here is queer conduct of which no man would be guilty—she says she has grown fond of his six children by his first marriage (her step children) and even fond of the new nine months old baby, and offers to take them all with her and take care of them. But she is done with triangles.

Among suicides statistics show that there are at least three times as many women as men. That answers the question "do women have a fair chance in life? THEY DO NOT.

With women suicide starts in the heart usually and with men in the pocket.

A learned police magistrate says giving women the right to vote has made them belligerent. "They ought to be put in the front line of trenches and take their chance with men in the next war," says he.

Women might reply to the magistrate, "All right, if you will take your place in a front cot of the Lying-In Hospital, and nurse your baby after you have it."

All went off nicely at Herchell Island yesterday afternoon. The mounted policemen with a warrant arrived, after traveling two thousand miles. Atik Omisk and Tetamangam were neatly and safely hanged in the mounted police barracks.

These two Eskimos will appear on the last day, thoroughly puzzled, and feel like Mr. Lazinsky when his friend found him in prison: "I don't know why I am here; I was only a witness." This is what happened.

The Judge asked "What is your name," I told him, "Lazinsky." Then he asked "How old are you?" I told him fifty years. Then he asked: "Where were you born?" I told him Russia. After that he asked me what my religion was and I said: "Now, Judge, don't be a —— fool, and he sent me to jail." These Eskimos will

(Continued on Page 2)

THE WEATHER

Mostly cloudy tonight and Sunday probably light rain or snow north portion, somewhat colder Sunday afternoon or night.

COMMITTEE GETS FLAT REFUSAL TO TALK FROM FALL

FORMER INTERIOR SECRETARY CHALLENGES AUTHORITY OF SENATE MEMBERS TO CARRY ON INQUIRY

(By Associated Press)

Washington, Feb. 2.—Brought before the senate oil committee today against the protests of his attorneys and physicians, former interior secretary Albert B. Fall flatly refused to answer questions about the naval oil leases and his relations with Harry F. Sinclair and E. L. Doheny.

Mr. Fall gave two major reasons why he declined to reply. The first was that the authority given the investigating committee by the last congress had expired and the second that in the light of the action of congress in directing the institution of court action, civil and criminal, in the oil leases cases, any statements he might make might tend to incriminate him.

Will Ask Senate Approval

Its authority to continue the investigation having been challenged by Mr. Fall the committee decided to ask the senate on Monday to remove all doubt by readopting the original resolution authorizing the inquiry. The committee then adjourned to next Tuesday.

Mr. Fall will be recalled before the committee next Tuesday and should he then decline to answer questions senators said the issue of the authority of the committee to compel answers under pain of contempt proceedings in the courts would be squarely raised.

Sinclair Will Return

Paris, Feb. 2.—Mason Day, the representative in Europe of the Sinclair oil interests today issued in behalf of Harry F. Sinclair the following statement:

"I expect to return to America on either steamship Berengaria, sailing February 6, or the steamship President Harding, sailing February 12."

Holds McAdoo Eliminated

St. Louis, Mo., Feb. 2—The testimoney of Ed. L. Doheny, oil magnate, that William G. McAdoo, candidate for the Democratic presidential nomination, is in his employ in a legal capacity is fatal to McAdoo's campaign, asserted Ed. A. Glenn, campaign manager for United States Senator James A. Reed, also a candidate for the nomination.

Editors Wield Influence Marquette Dean Asserts

Milwaukee, Feb. 2—The country editor is the biggest man in his community and individually a greater influence than his city contemporaries, according to the substance of an address delivered today by the Rev. Father John Danihy, S. J., dean of the school of journalism of Marquette university before the annual meeting of the Wisconsin Press association here.

"The country editor is a personality, his city brother merely a writer," Father Danihy said. This is necessarily the result of environment, according to the speaker, who declared the country editor knows everybody and everybody knows him.

Officers of the Wisconsin Press Association were reelected Friday afternoon by a unanimous vote: President, John A. Kuypers, DePere; vice president, Merlin Hull, Black River Falls; secretary and treasurer, Louis Zimmerman, Burlington. The Wisconsin State Franklin Club met with the editors and elected officers as follows: President, P. Hanson, Marinette; vice president, F. A. R. Van Meter, New Richmond; secretary and treasurer, Earl C. Goettmann, Oshkosh.

Well Known Eagle Will Give Talk Here Monday

Announcement has been made by officers of the local Eagles that Thomas J. O'Donnell of Kansas City, one of the leading figures of the national organization, will be in Wisconsin Rapids on Monday evening, February 4, to deliver an address before the local aerie.

Mr. O'Donnell's address will be followed by the regular monthly dancing party of the Eagles and a special invitation has been extended to the public to be present for both the address and the party. The meeting has been called for 7 p. m., at the Eagles hall, with Mr. O'Donnell scheduled to speak at 7:30.

Mayor Roenius Candidate For Reelection At Next Election

"MANY SCORES OF PEOPLE URGE ME TO RUN. IF THE PEOPLE WANT ME I SHALL BE GLAD TO SERVE ANOTHER TERM," HE SAYS

Mayor Otto R. Roenius has heaved his hat into the ring again.

"You can say for me that I am a candidate for reelection to the office of mayor," he said when asked by the Tribune for a statement regarding his candidacy. "Please bear in mind that I consider it a privilege to serve our city in that capacity and that it is not only an honor but a hard job. I've done the best I could and if the people feel confident that I have served them squarely and honestly during the past two years, then I shall appreciate their support."

Many Pledge Support

Mayor Roenius declared that he would not have become a candidate again had it not been for the urging of scores of people from all parts of the city and from all walks of life who have come to him and asked him to again run for office.

"In announcing my candidacy for the office of mayor, I am mindful of the sincere people from all walks of life, those who represent each and every section of the city and all its varied interests, who have sought me out to ask me to run again for office. To many of them, I have said that I felt I could not spare the time but they would not take "no" for an answer and because I knew them to be honest and sincere in their intentions and because I have felt confidence of having done the best job I knew how during my first term as Mayor, I could not refuse their request."

Asked for Platform

When asked for a platform on which he would base his campaign, Mayor Roenius said:

"The continuance of our policy of good city management and rigid economy for the next two years, a breathing spell in our expenditures and a curtailing of expense everywhere and yet a policy to keep maintained what we now have and speedy but proper solution of the vexing and unsatisfactory water situation are the only planks of my platform," the mayor said.

Defends City Work

Mayor Roenius took occasion to make reference to criticism centered on him about city expenditures during the past two years by saying that work which was done was work which was necessary to do for the continued progress of the city. "Without exception the city work was at the request of a large number of our citizens. We did all that could be done in view of our financial condition and there is much more that should be done. Each and every job was carried on economically and efficiently and I have the satisfaction of knowing that our city work is beyond reproach from the standpoint of careful and efficient engineering and as for a business management it can absolutely be considered as completed without waste or loss of the tax payers' money."

J. R. Ragan Candidate for Second Ward Supervisor

J. R. Ragan, resident of the second ward of this city, prominent local merchant and one of the city's progressive businessmen and boosters, has announced himself as a candidate for the county board of supervisors from the second ward to succeed Peter McCamley. Mr. Ragan will come before the voters of his ward at the coming spring election. He has been active in civic affairs of the city for years and has served on the school board for eight years. His candidacy will no doubt be favorably received by his host of friends in the second ward. Peter McCamley, the present incumbent has held the office for several years and has served faithfully. He will not be a candidate for the board at the coming election, it is said.

Fire Sweeps Building at Ringling's Winter Home

(By Associated Press)

Bridgeport, Conn., Feb. 2—Fire in one of the large buildings at the winter home of Ringling Brothers and Barnum and Bailey circus was burning fiercely an hour after it started today. Firemen's efforts were confined to preventing the spreading of the fire to other buildings, including those which housed the animals. None of the animal houses were burned, but many circus wagons were detroyed.

People May Force Philipp to Seek Governorship Again

Milwaukee, Feb. 2—Former Governor E. L. Philipp will be a fourth term candidate for governor on the Republican ticket if "demand of the people is insistent enough," according to a statement made by him in an interview with a reporter of the Milwaukee Journal while Mr. Philipp was in New York yesterday.

LORENZ TO HEAD CONTROL BOARD

REVERSAL OF POLICY SEEMS LIKELY WITH NEW MEMBER AND MORRISSEY WORKING IN HARMONY

Madison, Wis., Feb. 2—Reorganization of the state board of control seemed probable today. It is anticipated that this will occur early next week. Dr. W. F. Lorenz, Madison, who was appointed on the board Friday, will doubtless be named as chairman of the board Dr. Lorenz was out of the city on Saturday, but it was announced that he would start Monday to actively participate in the board's proceedings.

During the past eight months Mrs. Elizabeth Kading of Watertown has been chairman of the board. It was strongly intimated when Henry Town resigned from the board last spring that he did so because of the elevation of Mrs. Kading to the post. Town left the board without a comment. He has repeatedly refused to make any statement as to why he quit the board although it has been known that it was not over any differences with the Blaine administration.

One of the things which precipitated the calling for the resignation of Mr. Sharp as a member of the board was a rule of censure passed by the board against the public addresses of Dr. Lorenz. The board sought to compel Dr. Lorenz to submit all of his proposed addresses, both of a general and a scientific nature to the board for consideration, before their delivery.

It now seems probable that with the appointment of Dr. Lorenz to the board, many of the policies of the board, will be reversed. It has been

(Continued on Page Five)

Strawn

Silas H. Strawn (above) of Chicago has been appointed by President Coolidge to test, with former Attorney General Thomas W. Gregory, validity of oil leases granted by former Secretary Fall.

CALLAHAN SOUNDS DEATH KNELL OF ONE ROOM SCHOOL

CONSOLIDATION NECESSARY TO BRING GREATER EFFICIENCY TO RURAL EDUCATION IN STATE

(By Associated Press)

Madison, Wis., Feb. 2—The one-room school house must go from Wisconsin; it must be replaced by consolidated rural schools wherever possible, according to John Callahan, state superintendent of public instruction. The rural school situation as summarized by Superintendent Callahan in a statement today follows:

There are 6,500 one-room rural schoools in Wisconsin.

There are 1,427 rural schools enrolling fifteen pupils or less.

There are 450 rural schools enrolling more than 45 pupils.

A total of 160,290 children attend the rural schools.

There are 6,200 teachers in the state with less than two years academic and professional training beyond high school.

4,200 rural schools have an eight-month school year.

16,000 boys and girls live in districts where high school opportunities are not offered.

Seventy five per cent is the average daily attendance in rural schools.

Do Not Meet Problems

"This is the indictment against the one-room school," Superintendent Callahan said. "It is educationally inefficient. It cannot give to the future citizens of our common-wealth that fundamental elementary and high school education which the civic, social and economic problems which they must meet, demand.

"The children in the rural districts are entitled to the same educational opportunity offered to the children in urban districts. They are entitled to an enriched elementary education and a high school education in a community school close enough to them so that they can sleep each night under the home roof. They are entitled to the competition and emulation made possible by association with large numbers of other children. They are entitled to teachers trained in special subjects such are agriculture, home economics, manual arts, music and art. They are entitled to kindergartens. They are entitled to that social training which results from acquaintanceship with many teachers and pupils. They are entitled to the same school year enjoyed by the children of our cities and villages. They are entitled to teachers adequately trained for their positions.

Experience Proves Results

"How can this be brought about? Experience proves that when one-room rural schools are merged into community, centralized schools, teachers with adequate training are secured, the curriculum is enriched, the school year lengthened, the average daily attendance increased and proper grading of pupils obtained.

"Wisconsin has approximately ninety consolidated schools at the present time. Most of these are in the northern part of the state where settlements are newer and where local prejudices have not been built up. Under our present laws in order to bring about a consolidation, each district votes as a unit and the adverse vote of one district can upset an entire proposed consolidation. This is undemocratic. The entire area proposed for consolidation should hold true when incorporated should hold true when on incorporated villages or cities are included.

People Must Decide

"The majority vote on the question of consolidation should determine the fate of the issue. Care should be taken that topographical conditions are favorable. Community centers should be considered. Each rural community has a center for its trading area, for its voting, for its church relationships. These areas are always larger at the time than the school district. Areas compact and with close community relationships should form the basis for consolidations of our one-room schools by the democratic vote of the people for the educational betterment of the children."

Changes in the state school laws to permit consolidation as suggested are favored by Mr. Callahan.

Appleton, Wis.—A storage bin for fertilizers, which, it is claimed, will save farmers at least $500 a year, has been invented by John J. Rettler, Appleton, and William F. Wolf, Neenah, who have applied for patents on the device.

Dying

Physicians at the bedside of Woodrow Wilson, war time president of the United States and believed by many to have been the outstanding figure of the century, have practically abandoned hope for his recovery. Mr. Wilson was stricken with paralysis in the closing year of his administration and never recovered his strength.

Ragan To Build Large Warehouse Near G. B. Depot

Plans for the erection of a large fireproof warehouse for the storing of surplus furniture were announced this morning by J. R. Ragan, local furniture dealer, who has purchased a piece of property 60 feet by 200 feet from Charles Wipperman. The property is west of the Hotel White alongside of the Green Bay railroad right of way.

Fireproof Construction

The new warehouse will be of concrete and fireproof construction and will be one story in height. The dimensions will be 40 feet by 200 feet. Work will start, Mr. Ragan stated, as soon as weather conditions will permit. "We have been using the Wipperman factory building for the last five years and our needs are such as to require us to build our own fireproof warehouse," Mr. Ragan says.

Will Sell Factory

Mr. Ragan also announced that he has the sale of the Wipperman table factory and five acres of land adjoining his own property and will make every effort to dispose of the factory building and property to parties who will make immediate use of it and will employ labor. The building has been idle for several years, formerly being a table factory and for the past five years has been used for storage purposes.

Boost and Pull Together School Speaker Advises

zThe spirit of cooperation, combined with a willingness to boost at every opportunity rather than to indulge in unproductive fault finding and criticism, builds cities, Fred High, vice-president and director of the American Community association and president of the International Aero-Exhibition association declared in an address on "Making Service Pay" at the Lincoln high school last night.

Mr. High spoke briefly of what he termed the "dangers of the times," saying that in Oklahoma conditions were almost an approximation of those in Soviet Russia. He urged all good citizens to work together to prevent the destruction of the fundamentals of American freedom and democracy.

Mine Workers Convention Breaks Up in Riot Today

(By Associated Press)

Indianapolis, Ind., Feb. 2—Amid riotous scenes the biennial convention of the United Mine Workers of America was declared adjourned by President John L. Lewis at 10:45 today. The adjournment was announced by the president while delegates howled against Alexander Howat, deposed president of the Kansas district, who was dragged from the platform by two sergeants at arms. Howat sought to address the convention on a report of the appeals and grievances committee which refused to consider his plea for his reinstatement in he union. The president hammered in vain for order and then declared the convention adjourned.

Delegate favoring the administration left but insurgents passed the word that a "rump" convention would be held.

HOPE ABANDONED AS LEADER GROWS STEADILY WEAKER

FORMER PRESIDENT MAY LIVE SEVERAL DAYS, PHYSICIANS SAY, BUT RECOVERY IMPOSSIBLE.

(By Associated Press)

Washington, Feb. 2—Woodrow Wilson continued to grow weaker hour by hour but there was no indication this afternoon how soon the end might come.

At 3 o'clock Dr. Grayson said the sick man's condition showed no material change except for the very slow but certain advance toward complete exhaustion.

Some stimulants have been given in small doses.

Never Delirious

At no time has Mr. Wilson been delirious and he seems at all times conscious of what goes on in the chamber. Although he is too weak to carry on a conversation he does whisper "yes" and "no" in reply to questions as to what may be done to make him more comfortable.

All of Mr. Wilson's physicians feared the flickering flame of life would go out in the early morning hours when vitality is the lowest but while they anxiously watched his heart action continued steadily and his breathing was regular while he slept.

Having gone through the night the physicians now offer no predictions as to how far his tenacity may sustain him.

May Live Several Days

It is not beyond the range of possibility that Woodrow Wilson might linger along 3 or 4 days. It is of course possible that something might snap any moment.

Mr. Wilson's failure to take nourishment this morning was distressing to his physicians. When he was offered light food he shook his head feebly and said no. When offered sips of water he made the same reply. The physicians agreed that sustenance might have to be given some other way.

Daybreak found the silence at the S street home, unbroken since last night when Dr. Grayson, personal physician, said that the former president, gravely ill, was gradually growing weaker. There was comfort in the lack of any official statement, however, because of the promise of the physician that if any development warranted it during the night an announcement would be made.

The first signs of dawn breaking brought a renewal of the flood of telephone inquiries to newspaper offices from official and unofficial Washington, although many high in public life, including President Coolidge, had kept in touch during the night for word of the condition of the nation's war-time chief executive.

Tumulty First Caller

Joseph Tumulty, secretary of Mr. Wilson while he was president, was the first caller today to be admitted within the house. When he reappeared he said Mrs. Wilson still was hopeful.

"She believes still that there is a chance," he said, and added, "But of course she would not admit there was not a chance."

Dr. Grayson said the most depressing circumstances attending the physicians' task was their inability to do more than relieve the patient of pain.

"He is in no pain whatever," the doctor said, "and it is hard to stand by and not be able to do more for him."

State Needs New Mental Hospital Lorenz Says

(By Associated Press)

Madison, Feb. 2—Establishment of a new state hospital in the northwestern part of the state as a part of a project for the care of social incapables was advocated by Dr. W. F. Lorenz, director of the state psychiatic institute and appointed by Governor Blaine yesterday as a member of the state board of control, before the Madison civic club today.

Phillips Man Arrested

(By Associated Press)

Madison, Feb. 2—J. A. Debardeleben, city attorney of Phillips, Wis., was arrested there yesterday by W. T. Pugh, deputy United States marshal, on charges of violating the Mann act, it was announced in federal offices here today. Debardeleben was released upon payment of $2,000 bonds. He was arrested on information from Minnesota officials.

Wisconsin Rapids Daily Tribune

THE WISCONSIN RAPIDS TRIBUNE CO., Inc.
Publishers
William F. Huffman, Pres. & Mgr.
C. B. Rehbeck, Managing Editor.
A. C. Siesch, Advertising Manager.

Entered as second class matter March 1st, 1909, at the postoffice at Wisconsin Rapids, Wisconsin, under the act of March 3rd, 1897.

Published every afternoon except Sunday at the Tribune Building.

Member of
The Associated Press
The Wisconsin Daily League
The Inland Daily Press Association
The United Typothetae of America

The Associated Press is exclusively entitled to the use for publication of all news dispatches credited to it or not otherfiise credited in this paper and also the local news published herein.

Subscription Rates:—By carrier in Wisconsin Rapids, Biron, Nekoosa and Port Edwards, 15c per week or $6.50 per year in advance. By mail in the county and adjacent counties, $3.00 per year in advance. By mail outside of Wood or adjacent counties, $6.50 per year in advance.

WINTER IS NOT OVER

We hope that failure to see his shadow upon emerging from his den this morning does not tempt the ground hog to wander far from the safety of his underground retreat. Surely none but an extremely foolish rodent would permit himself to be kidded into thinking that winter is past.

Robins have been reported singing in the tree tops, and on good authority we are informed that fat and fuzzy pussy-willows have been picked by roadsides near the city; over at Amherst a reputable lady reports lilacs in blossom. But—all these things to the contrary notwithstanding—winter is not over.

A privately conducted poll of old time weather sharks of the community reveals the following interesting opinions. During February and March:

The thermometer will fall below the zero mark at least 15 times probably oftener.

There will be a total snow fall of more than 12 inches, possibly as much as 18.

Traffic on some of our leading railroads will be stalled for a period of time, the length of which is as yet unknown.

The coal dealers of the community will do at least $100,000 of business, thus making the season a success.

PLEASANT PROSPECTS

Without the artificial stimulation of certain fire-eaters who thought they saw the opportunity of making personal political capital, the last general election in Wisconsin would have been rather a dismal and unengaging affair. It was too one-sided and after the votes had been counted even the victors must have felt as if there had been a tremendous ado about nothing.

Next fall, however, it seems fair to assume, things are going to be rather different. La Follette supporters of half a dozen different hues, vying only in their loyalty to a common leader, are already appearing in the field, and there is a spontaneity and genuineness of feeling in the paeans of hate with which they invoke each other's destruction that will soon make the warmest campaign utterances of 1922 seem pale pink in comparison.

Well, we are not among those to whom a good fight is unenjoyable. Go to it, boys, and may the loudest voice and the most searing vocabulary gain a well earned victory.

Tom Sims Says—

If science is golden no wonder Congress is broke.

* * *

About the best things raised on a farm are children.

* * *

Maybe churches are usually on corners so people will have a chance to turn to the right.

* * *

One horse that never wins is a charlie horse.

* * *

Isn't stealing a bucket of coal grand larceny now?

* * *

The easier a girl is to look upon the harder a man looks.

* * *

Most of us can be glad we don't get everything coming to us.

* * *

To get your name in Who's Who you have to know what's what. And that's that, it is.

* * *

Mud baths are being used to make women beautiful, so we may see some pretty politicians after mud sling elections.

* * *

The broomstick is mightier than the lipstick.

* * *

There is a great deal of horse-power in horse sense.

Moths don't realize what clothes cost.

One time we saw a stump speaker who was up a tree.

TODAY

By Arthur Brisbane

(Continued from Page One)

never know just why they were hanged. A white man tried to take one of their girls. They killed him—that's all.

One sad-eyed conservative complains that the Senate committee is handling and breaking down reputations with utter recklessness. The answer is that certain gentlemen began it by disposing of the navy's oil reserve, thus weakening the navy, and committing treason against this country, "with utter recklessness," also.

If you buy real estate in the right place at the right price you will make money. Some time ago the United States bought a little piece of land for a lighthouse at Sands Point, Long Island, paying $512. The government doesn't need the land now and has sold it to Mrs. O. H. P. Belmont for $100,000. It happened to be next to her house and she didn't want a bathing beach there. Buy good real estate.

Sun spots, according to scientists, have reduced the amount of gold that is always present in sea water from one grain to a ton of water to less than 1-1,000th part of a grain. This, they say, proves transmutation of metals. Perhaps the gold settled on the bottom. Wouldn't it be a good thing to go down in submarines and find out—an interesting trip, anyhow.

Tribune Letter Box
Wisconsin Rapids, Wisconsin

"GOD GIVE US MEN."

To the editor:—

We have just been reading Samuel Hopkins Smith's "Medical Helpers" in the February Ladies Home Journal and today as we came home a farmer whose son lies at death's door with pneumonia told us it was impossible to secure a physician to attend the boy excepting one for whom he had to wait several hours. He tried others and one came by taxi out to Ninth street, where the sleigh was waiting, but upon asking how far and being told 12 miles, hopped into the taxi and returned to his office saying he would not go so far.

Now if he had been engaged by other parties and could not keep his promise and make the trip the doctor was justified. The only reason he gave in the understanding of my neighbor was "too far." The Great Physician once asked which think ye, was neighbor to him who fell among thieves? Am I my brother's keeper? The doctors expect their pay and sometimes don't get it. The farmers hope for pay but we around here were all stung with a 25 percent payment for raising cucumbers! We have been stung by hauling jack pine in below zero weather and one business man says he has offered $117 worth of wood checks for $90, but the paper was worthless to him. What of the farmer who cut, hauled and furnished the pine?

(Signature of writer withheld by request).

Pleasant Valley Club Entertained by Program

Pleasant Valley, Wis.—A program was given by the high school students at the meeting of the Pleasant Valley Community club held Jan. 25. Because of the bad weather the attendance was not very large.

Miss Lenora Wallace of the Pittsville high school spent the week end with Esther Schiller.

Paul Schiller returned home January 24, after a two months' visit in Moline with his sister, Mrs. Herbert Wiegant.

Agatha Thigstead of Pittsville spent the week end with the Robertson girls.

Lois Hayes started to school Monday after a week's absence on account of sickness.

Ed Nelson of Saskatoon, Can., who has been visiting at the August Schiller home this winter, left Monday for Waukesha.

Egbert Carlson of Canada is visiting at the August Schiller's.

Mr. and Mrs. Wm. Meyers and Mr. and Mrs. Wm. Solts and daughter Vida were Wednesday evening callers at the C. A. Robertson's.

BABCOCK LOCALS

Mrs. T. Styles visited Miss Lelay Ingraham at Wisconsin Rapids this week.

Dr. Boorman of Wisconsin Rapids made a professional call here Wednesday night.

Art Miller of Wisconsin Rapids was a Babcock caller Friday.

Mrs. Joe Robbinett was hostess last Friday evening to a sleigh load of Babcock friends. All enjoyed the ride, and later a supper was served.

Mrs. Ed Levin and son visited friends last Wednesday at Wisconsin Rapids.

The W. O. W. members held a business meeting at the town hall last Wednesday night.

Try A Tribune Want Ad

A WONDERFUL LITTLE HILL-CLIMBER

The Conquest Of Dread

By WICKES WANBOLDT

When a horse takes a notion he is afraid of something the quickest way to get him over the notion is to let him get well acquainted with the thing he fears.

Some few fortunate people are without fear of anything, but most of us have our dreads in one direction or another. I was talking with a man who told me that two outstanding dreads had obsessed him. One was the thought of having somebody strike him in the face; and the other was the idea of speaking in public. He said his flesh fairly crawled at the thought of either. These two fears hung over him like two swords of Damocles. He finally determined that in the interest of his poise of mind and development of character he was going to conquer these two dreads by deliberately facing them and vanquishing them.

First, he joined a boxing club. Day after day he met his opponents in a positive agony of apprehension. He knew he was going to get hit and hurt; and is seemd to him he dreaded it more each time. But he gritted his teeth and he stuck to it doggedly. One day the realization swept over him that he no longer dreaded these encounters. The thought of a smash on the jaw or anywhere else no longer bothered him in the least. He had conquered that weakness in his make-up. He found that a closed eye, a bruised nose, or a cut lip was a superficial thing.

Then he turned his attention to his other dread—speaking in public. He maneuvered himself into a position where he would be required to do considerable of this. His first speech was a simple affair, but he shivered for a week and lost sleep and appetite getting ready for it. It was a long time before he reached the point where he did not wince at the thought of going before an audience.

"But I am a lot more comfortable and I feel stronger," he said, "since I have gotten rid of those apprehensions. There is nothing in this life I dread now, unless perhaps it is to die—and I'm going to do that sometime, and get it out of my system."

A dread is a tyrannical thing. The more we humor it, the worse it becomes. It will bully us as much as we will let it; but it is helpless in our hands if we only know that it is. Grab it by the ears and twist its neck a few times and it will let us alone.

Meehan Community Club to Hold Meeting Feb. 8

Meehan, Wis.—The next meeting of the Meehan Community club is scheed for Feb. 8, at 2 p. m. Everybody is invited to come and hear County Sup. Superintendant of Schools, Miss Gorden, talk. Refreshments will be served.

The roads have been broken the past Meehan. Route 66 has been cleared.

Dr. Rager now makes his visit here by snowmobile.

Mr. and Mrs. B. S. Fox visited at the R. N. Clack home at Plover last Tuesday

Lots of pulp is coming in now and the siding again is a busy place.

Garrett Fox came over from Alma Center Thursday for a few days' visit. While here he installed a radio for his nephew, Leslie Fox.

Charles Clussman is setting poles for a telephone line which he is running from the station to his farm, one and one-half miles north.

Edward Clussman, who recently returned from a visit in Missouri, is again settled in his home.

Mrs. R. W. Parks, who has been ill for a long time, is still sick.

The school will observe Washington and Lincoln's birthdays.

VESPER NEWS

Mr. and Mrs. O. Oliver and Mr. and Mrs. E. Witzig attended the Welsh Glee club concert held at Wisconsin Rapids Tuesday

Mr. and Mrs. Gilbert Young moved into their new home Thursday, and Mrs. Verholz moved into the house they vacated.

Arnold Conklin went to Eau Claire Thursday night to appear before the pension board for examination.

The telephone office is now installed on the third floor of the Hotel Monogram.

The Needlework Guild met with Mrs. Henry Treutel Friday afternoon.

Will Tenpas caught the middle finger of his right hand in a cogwheel Thursday, tearing the flesh from the end of the finger.

Several snowmobiles have been seen on the streets recently.

Mr. and Mrs. Roy Murgatroyd and family of Port Edwards spent the week end with relatives here.

Service with Cordiality

OFFICERS
F. J. Wood, President
L. M. Alexander, Vice-Pres.
Guy O. Babcock, Cashier
E. C. Wittig, Asst. Cashier.

SAVING is easy enough so that anyone with determination **can** save, and hard enough so that anyone who **does** save can be proud of it.

You'll find this bank a safe, convenient, and pleasant place to keep your savings. $1 opens your account.

Wood County National Bank

Directors
L. M. Alexander Judson G. Rosebush
E. Reenips L. E. Nash
F. J. Wood T. E. Mullen
A. E. Bennett O. R. Reenips
Guy O. Babcock

Mrs. Webber, nee Anna Hesser, of Marshfield called on Vesper friends one day this week.

Tribune Want Ads get results

Used car bargains? Why not try Want Ads if you sell or buy? PHONE A WANT AD.

Try A Tribune Want Ad

Special Sale on Coal
POCOHANTAS LUMP
MONDAY and TUESDAY, FEB. 4th and 5th.
$11.00 per ton.
J. A. Lutz
West Side Telephone 306

Did You Feel Pretty Chilly

This morning while you were waiting for the furnace to warm up the house. Didn't you wish you had an electric heater? You can get one that will warm up any room in the house in a jiffy. They cost only a little, and the operation cost is only a trifle

Cook With Electricity

Ask your electrical dealer to show you one of these heaters. You'll be surprised to learn how convenient they are and how little they cost.

OVER 90% OF ONE MILLION STILL IN SERVICE

Since delivering their first car, early in December, 1914, Dodge Brothers have manufactured and sold one million motor vehicles.

Over 90% of all these cars are still in active service.

This striking fact stands alone—a unique and overwhelming tribute to the principles and methods responsible for a product of such enduring worth.

Huntington's Garage
Baker St. Tel. 581

LITTLE SPINOGRAPHS

Throw him into the river and he will come up with a fish in his mouth.

Sometimes when a patient is restored to health by Chiropractic people say it is luck. Whether or not it is luck or common sense when a person who has been sick for a long time consults a Chiropractor and gets well, makes no particular difference. The person gets well.

JOHN BEAVER
Chiropractor
Palmer Graduate
Phone 537 Lady Attendant
Over Church's Drug Store

Paid Advertisement—Written, authorized and paid for by John R. Ragan, Eighth Street, Wisconsin Rapids, Wis.

Candidate For Supervisor

I hereby wish to announce my candidacy for member of the County Board of Supervisors from the Second Ward to succeed Peter McCamley, whose term expires at the coming spring election. The support of the people of the Second Ward will be appreciated and I assure the voters that their interests and the interests of our city and county will be carefully guarded.

JOHN R. RAGAN
For Supervisor from the Second Ward, City of Wisconsin Rapids.

Wisconsin Rapids DAILY TRIBUNE

WANT ADS
Bring Results

1 time ..... 10c per line
3 times ..... 9c per line
6 times ..... 8c per line

Based on five words to line.

No ad taken for less than two lines not less than 25c for one time.

To insure publication, the day they are received, all classified advertisements must be in this office not later than 11:00 o'clock a. m. Classified ads are payable in advance.

WANTED

WANTED—Renter on farm, 240 acres. Call at 111 9th St. North. Phone Blue 642. 2-2

WANTED—Automobile painting. Reliable work at reasonable prices. Sweet & Anderson, Baker Street. Phone 1210. 1-24tf

WANTED—Clerks, 18 up. Excellent salary. Exam. March 8. For government positions in your state. Experience unnecessary. For free particulars, write R. Terry (former Civil Service examiner) 1792 Barrister Bldg. Washington, D. C. 2-4

AGENTS WANTED—I make the best Chocolate Bars and Chewing Gum. Be my agent. Everybody will buy from you. Write today. Free samples. Milton Gordon, Cincinnati. 2-2

PARTY WANTS—To do practical nursing. Call 841. 2-2

WANTED—A full house at Walther League Entertainment at East Side Lutheran Church parlor, Monday and Tuesday night, February 4th and 5th.

FOR RENT

FURNISHED ROOM—Steam heated, 1 block from business district, 201 4th Ave. So. Phone Green 85. 2-2

FOR RENT—4 light housekeeping rooms. Telephone 270 after 6 p. m. 2-2

FOR RENT—Strictly modern 6 room furnished bungalow. References. No children. Call Green 1133 after 5 p. m. 2-2

FOR RENT—Three rooms and bath, water and lights. Tel. 894. 2-4

FOR SALE

FOR SALE—A 1 Kitchen Range and 2 heaters, wool blankets, belting, new and second hand. Also buy hides of all kinds and pay good prices. Frank Garber, 5th Ave., No., Tel. 862 or 661. 2-2tf

FOR SALE—One Electric piano and Shetland pon W. H. Krueger, Nekoosa. Tel. 80-2 rings. 2-2

FOR SALE—Kimball parlor organ 6 octave. Like new. R. 1, Box 14, Nekoosa, Wis. 2-5

LOST & FOUND

LOST—Female Fox hound, white with black and brown spots. Reward. Tel. 9003 Nekoosa or write Howard Amundson, R. 8. 2-4

LOST—Black and white fox terrier. Last seen following sleigh on 8th St. Answers to name of Duke. Phone Billy Vandenbrook 354.

MISCELLANEOUS

NOTICE—To taxpayers of Saratoga. 2 percent will be charged after Feb. 20th.

H. C. Reiman, Treasurer. 2-6

LODGE NOTICE

—A stated convocation of Wisconsin Rapids Chapter No. 89, R. A. M., will be held Monday, February 4th, at 7:30 p. m.

Work in the M. M. M. Degree.

Edgar F. Kellogg, Sec. 2-4

There will be a meeting Monday evening Feb. 4th at 7 o'clock of the F. O Eagles. Thos. J. O'Donnell of Kansas City will speak at 7:30, after which the regular monthly dancing party will take place. The public is invited to attend.

A. C. Miller, Sec'y.

REAL ESTATE

IF YOU WANT TO BUY or sell your property see me at once. Bargains in city property and farms. I get results. Geo. Forrand. Phone 755. 2-1tf

—If you want to buy, sell or rent a home see Geo. W. Lyons, 221 4th Ave. So. Phone Red 1016. 2-1tf

MARKET REPORT

Eggs	35c
Butter	45-47c
(Jackson Milling Co.)	
Buckwheat, cwt.	$1.75
Rye, bushel	60c
Oats, bushel	44c

FRECKLES AND HIS FRIENDS — A Call in the Night — BY BLOSSER

Moviegrams

NEW PALACE THEATRE

Tonight:—William Farnum in "The Gunfighter," and "Fighting Blood."

Sunday, Monday and Tuesday:—Elinor Glyn's "Six Days."

Wednesday:—"The Love Trap" and Joyland Vamps in a musical tabloid show.

Thursday:—"The Satin Girl," in the Joyland Vamps.

Friday:—Return showing of "Merry Go Round."

Saturday:—"Alias North Wind," and "Her Dangerous Path."

A colorful and highly picturesque original screen story has been told by Elinor Glyn, the famous English writer in "Six Days," which will be the attraction for three days at the New Palace Theatre, beginning Sunday. "Six Days" was produced for Goldwyn Pictures Corporation by Charles Brabin, one of the most highly esteemed directors, and the famous author of "Three Weeks" has developed a story that is rapid and absorbing in action, with characters that appeal to the sympathies and with thrills and romance that lend themselves to the picture form of presentation.

Ouida Bergere made the adaptation and the photography was in the skillful hands of John Mescall. The settings were by Cedric Gibbons, the Goldwyn art director. The cast contains many well-known names. Corinne Griffith, a star in her own right, is featured as Laline Kingston, and Frank Mayo, who has been a star for a number of years, is featured as Dion Leslie. Others in the case are Myrtle Stedman, Claude King, Maude George, Spottiswoode Aitken, Charles Clary, Evelyn Walsh Hall and others.

* * *

IDEAL THEATRE

Tonight:—"Making Good," "Sante Fe Trail" and a Sunshine comedy.

Sunday and Monday:—Bret Harte's "Salony Jane" with Jacqueline Logan and George Fawcett.

Tuesday:—Flashlight Benefit, Gladys Walton in "Crossed Wires," and "Roaring Lions on a Steamship."

Wednesday and Thursday:—Return showing "Daddy Long Legs."

Friday:—"When Love Comes."

Saturday:—"Another Man's Boots."

Retail Prices	
Victoria flour, 49 lbs.	$2.05
Rye flour, 49 lbs.	$1.35
Cracked corn, per cwt.	$1.80
Graham, 10 lbs.	40c
Corn, per cwt.	$1.70
Wheat middlings, cwt.	$1.60
Rye middlings, cwt.	$1.45
Bran, cwt.	$1.55
Big Egg Hen Feed, cwt.	$2.15
(Siewert and Edwards)	
Beef, dressed	6-9c
Hogs, dressed	8-9c
Lambs, dressed	16-18c
Mutton, dressed	6-8c
Calves, dressed	9-11c
Hens	15-18c
Springers	15-18c
(J. A. Lutz)	
Potatoes, No. 1 White, per cwt.	75c
Plymouth Cheese Market	
(Wisconsin Valley Creamery)	
Daisies	22½c
Twins	22c
Longhorns	22¾c
Chicago Butter Market	
Market—Unsettled.	
Extras	49c
Extra Firsts	48½-48¾c
Firsts	47½-48c
Seconds	46-47c
Standards	49½c
Packing Stock	31-33c

Maurice Flynn in the Paramount Picture 'Salomy Jane' A George Melford Production

Even mountain scenery has one resemblance to mankind—it shows the signs of age. Wooden bridges of mountain roads take on a weather-beaten appearance. Newly-felled trees crumble with age. Cabins with the just-built look become covered with moss.

Paramount delves into history in the filming of "Salony Jane," which will be shown at the Ideal theatre Sunday and Monday. The road which wound through Boulder Creek, Cal., canyon in the days of '49 was a new highway. So to reproduce those old scenes, that new touch was necessary. The problem of constructing a road through a mountain pass was gigantic.

But the government of California came to the rescue. Paramount's location hunters learned that a new road had just been built through the canyon. To all appearances it might have been constructed during the gold rush days. The famous stage-coach robbery, which is one stirring feature of "Salony Jane," takes place on this road. The fresh-cut timbers and fresh yellow clay by the roadside suggest pioneering days. It is just one of those touches which go for realism in motion pictures.

* * *

An increasing demand from his patrons to see Mary Pickford once more led Manager Gruwell to schedule a return showing of "Daddy Long Legs," he states.

THE OLD HOME TOWN — BY STANLEY

How Things Look To

THE FARMER

By

O. M. KILE

"A new and interesting type of business men," is the expression Walton Peteet, secretary of the National Council of Farmers Cooperative Marketing Associations, uses in referring to the managers and directors of the numerous cooperative marketing organizations that will be represented at the Conference to be held at Washington February 7, 8, 9. More than ¼ billion dollars worth of farm products were handled cooperatively last year by the organizations represented, according to Mr. Peteet. Since there are more than 10,000 farmer's cooperative organizations in the United States today, the number of these "new and interesting business men" is becoming important.

Who are these men? Where did they come from?

Some of them are farmers. Men straight from the farms who have succeeded in spite of lack of experience. Those who failed went back to the farm.

But more of these managers are men who have had experience in handling for private firms the same products they now handle cooperatively. Most successful cooperatives have had the sense to pay enough to get good experienced managers. Many of these managers had the good sense to see that the bulk of the business in their lines would henceforth be handled cooperatively.

But the new managers will be recruited more and more from the ranks of the cooperatives themselves. They are training their own men. The California Fruit Growers Exchange found its new manager right in their own offices, after the death of Mr. Powell, the former manager.

Here is an opportunity for the farm boy. He has the proper background and with training in actual cooperative management, he can get himself in line for important positions. The next decade should produce a large group of this new type of business men—the trained cooperative managers.

So unprofitable is agriculture in England today that it is seriously proposed to pay the farmer $5 per acre for each acre kept in cultivation rather than allowed to go back into grass lands. The first proposal was $10 per acre.

Edward A. Foley, the London representative of the United States Department of Agriculture, tells the writer that all the grass land in the British Isles that was broken up for food production during the war has now returned to grass. Tenants have no desire to own land; they feel they are better off to pay rentals than to pay taxes.

Lord Leverhume who bought up a number of islands off the west coast of England became disgusted with the way the local people received his philanthropic projects and decided to withdraw from the islands. He offered to transfer the titles back to the farmers if they would assume the taxes. But the latter refused to accept. At last accounts Lord Leverhume was about to sell the lands at public auction.

That's what happens to agriculture in an old land under free trade.

Restoration of confidence is what President Coolidge hopes to accomplish by his conference of bankers, business men and farmer organization leaders, beginning Monday.

Certain banks in the Northwest have been caught in a bad situation simply because depositors have become frightened and have withdrawn their money. Naturally a bank keeps most of its deposits loaned out and sudden demands for very large amounts are embarrassing. Where it is merely a question of rediscounting these loan notes the War Finance Corporation will undoubtedly advance the money, even stretching a point and taking securities the Federal Reserve system could not accept.

But it is well known that in certain parts of the Northwest there are banks that are unsound. Loans were made on speculative land and crop values and nothing but another war would make the paper good. High officials of the Treasury Department see nothing that can be done for these banks, unless business interests such as railroads and insurance companies want to raise private funds to meet the situation.

The plain truth of the matter is that there are considerable areas in the dry plains territory that should never have been settled for cultivation. Unscrupulous promoters sold these grazing areas as farm lands during the war boom when prices looked like they would keep on rising forever, and the poor settler is now left to hold the empty bag.

Soon these lands will revert to the promoters again and then in about 5 to 10 years, depending on farm prices, we will hear of another land boom in that region. That has been its history, only it was worse this time because of war inflation.

Rental ads will help you find Tenants of the nicest kind. PHONE A WANT AD.

LEGALS

NOTICE OF APPLICATION FOR FINAL SETTLEMENT
(2-2-9-16-23)

State of Wisconsin, Wood County Court, In Probate.

In the Matter of the Estate of Robert M. Nelson, deceased.

On reading and filing the application of Hannah Nelson, representing among other things that she has fully administered the said estate, and praying that a time and place be fixed for examining and allowing her account of her administration, and that the residue of the said estate be assigned to such persons as are by law entitled to the same;

IT IS ORDERED, that said application be heard before this Court, at a regular term thereof to be held at the probate office, in the City of Wisconsin Rapids, on the 4th day of March, 1924, at 10:00 o'clock a. m.

And it is further ordered, that notice of the time and place of examining and allowing said account, and of assigning the residue of said estate, be given to all persons interested, by publication of a copy of this order, for three successive weeks, in the Wisconsin Rapids Tribune a newspaper published in said County, before the day fixed for said hearing.

Dated this 2nd day of February, 1924.

By the Court,
W. J. Conway
County Judge.

Hugh W. Goggins,
Attorney for Estate.

NOTICE OF FINAL SETTLEMENT
(1-19-26-2-2)

In County Court for Wood County, Wisconsin. In probate.

Notice is hereby given, that at a term of the County Court, to be held in and for said county at the Probate Office in the City of Wisconsin Rapids in said county, on the 2nd Tuesday of February 1924, the following matter will be heard and considered.

The application of Martha Meyer Admnistratrix of the estate of John Henry Meyer, late of the City of Wisconsin Rapids in said County, deceased for the examination and allowance of her final account now on file in said court, of her administration, for the assignment of the residue of the estate of said deceased, to those entitled thereto and for the determination of the inheritance tax, if any, therein.

Dated January 19, 1924.

By the Court,
W. J. Conway,
County Judge.

J. J. Jeffrey Atty. for Estate.

SUMMONS
(1-5-12-19-26 2-2-9)

State of Wisconsin, Wood County in Circuit Court.

Niels P. Andersen and Annie Andersen, his wife, Plaintiffs, vs. John Tamoszimas, Peter Smet, Katherine Smet, his wife, and Barbara Winckus, sometimes spelled Wenckos, Defendants.

The State of Wisconsin; To the said Defendants:

You Are Hereby Summoned to appear within twenty days after the service of this summons, exclusive of the day of service, and defend the above entitled action in the court aforesaid; and in case of your failure so to do, judgment will be rendered against you according to the demand of the complaint; of which a copy is herewith served upon you.

Conway & King,
Plaintiff's Attorneys.

P. O. Address: Wisconsin Rapids, Wood County, Wisconsin.

(1-19-26 2-2-9-16-23)

STATE OF WISCONSIN, WOOD COUNTY, IN CIRCUIT COURT ....

Citizens State Bank of Rice Lake, Wisconsin, Plaintiff, vs. Fred Schneeberger, Fred Rubin and Arthur E. Coe, Defendants.

By virtue of a judgment of foreclosure and sale, made in the above entitled action on the 11th day of January, 1923, the undersigned sheriff of Wood County, Wisconsin, will sell at the Front Door of the Court House in the City of Wisconsin Rapids, in Wood County, Wisconsin, on the 12th day of March, 1924, at 2 o'clock in the afternoon of that day, the real estate and mortgaged premises directed by said judgment to be sold and therein described as follows: The North One-half of the Northwest One-quarter of Section Number Eleven, in Township Number Twenty-three North, of Range Number Two East, in Wood County, Wisconsin.

Terms of Sale Cash.

Dated January 16, 1924.

James A. Bogie,
Sheriff.

Coe Brothers,
Attorneys for Plaintiff,
Rice Lake, Wisconsin.

(1-26 2-2-9-16-23 3-1)

State of Wisconsin, in Circuit Court for Wood County.

W. F. Anderson, Plaintiff, vs. Paschal M. Hovey, Lemuel Hawley, J. W. Bradford, R. McCoy, G. S. Brown, also known as Geo. S. Brown, Josiah T. Bradford, Pembroke B. Stearns, also known as P. B. Stearns, James Canning, James E. Ingraham also known as J. E. Ingraham, Joseph Tedgebeer, A. C. Fish, also known as Abner C. Fish, Clarence F. Whipple, J. Daly, W. T. King, H. A. Sampson, David S. Wegg, also known as D. S. Wegg, Robert Dady, also spelled Robert Deady, Timothy McCartey, also spelled Timothy McCarty, Sewell Haskell, C. A. Colton, Henry L. Harrington, I. J. Cummings, also spelled Isaac J. Cunnpings, Elisa S. Manchester, S. A. spelled Eliza S. Manchester, S. A. Baker, Robert M. Shirk, Nancy H. Hyllyn, all of the husbands and wives of the above named defendants, all of the heirs of any and all of the above named defendants, and to all other unknown claimants, Defendants.

The State of Wisconsin to the said Defendants, and each of them:

You are hereby summoned to appear within twenty days after service of this summons, exclusive of the day of service, and defend the above entitled action in the court aforesaid; and in case of your failure so to do judgment will be rendered against you according to the demand of the complaint, of which a copy is herewith served upon you.

Hugh W. Goggins,
Plaintiff's Attorney.

P. O. Address, Nash Building, Wisconsin Rapids, Wood County, Wisconsin.

That the said action affects the title to the real estate described as follows, to-wit: The South-West Quarter of the North-East Quarter; the North Half of the South-East Quarter; the North Half of the South-West Quarter and the South-East Quarter of the South-East Quarter, all in Section No. Fourteen, in Township No. Twenty-three North of Range No. Four East.

NOTICE OF SHERIFF'S SALE
(2-2-9-16-23 3-1-8)

State of Wisconsin—Wood County in Circuit Court.

Jesse D. Billings, Plaintiff, vs. O. D. Billings and Mina Billings, his wife, Anton Newman and Stella Newman, his wife, J. H. Koehler and Mamie Koehler, his wife, C. L. Kendall and Mary L. Kendall, his wife, Mrs. Helen A. Nickel, David Nickel, Peter Wollschlaeger, the Estate of Henry E. Fitch, and Henrietta Fitch and Caroline Fitch, infant heirs of Henry E. Fitch, deceased, Defendants.

By virtue of and pursuant to the terms of a judgment of foreclosure and sale made in the above entitled action on the 29th day of January, A. D., 1923, the undersigned sheriff of Wood County, Wisconsin, will sell at public auction at the front door of the Court House in the City of Wisconsin Rapids, on the 22nd day of March, A. D., 1924, at 2:30 o'clock in the afternoon of that day, the real estate and mortgaged premises directed by said judgment to be sold and therein described as follows:

The South West One Quarter (SW¼) of the South East One Quarter (SE¼) of Section No. Twenty Five (25) and the North West One Quarter (NW¼) of the North East One Quarter (NE¼) of Section No. Thirty-Six (36) all in Township No. Twenty One (21) North of Range No. Five (5) East.

Terms of sale, cash.

Dated Feb. 1st, A. D., 1924.

James A. Bogie,
Sheriff of Wood County, Wisconsin.

James C. Dutton,
Plaintiff's Attorney.

NOTICE OF SHERIFF'S SALE
(2-2-9-16-23 3-1-8)

State of Wisconsin—Wood County in Circuit Court.

Louis King, Plaintiff, vs. Ida Dampier and George Dampier, her husband, Nekoosa State Bank, a corporation, S. L. Stevens and Susan V. Single, Defendants.

By virtue of and pursuant to the terms of the judgment of foreclosure and sale made in the above entitled action on the 31st day of January, A. D., 1923, the undersigned Sheriff of Wood County, Wisconsin, will sell at public auction at the front door of the Court House in the City of Wisconsin Rapids, on the 22nd day of March, A. D., 1924, at 2:00 o'clock in the afternoon of that day, the real estate and mortgaged premises directed by said judgment to be sold and therein described as follows:

Lot No. Six (6) of Block No. Seventeen (17) in the Village of Nekoosa, Wood County, Wisconsin.

Terms of sale, cash.

Dated Feb. 1st, A. D., 1924.

James A. Bogie,
Sheriff of Wood County, Wisconsin.

James C. Dutton,
Plaintiff's Attorney.

NOTICE OF SHERIFF'S SALE
(2-2-9-16-23 3-1-8)

State of Wisconsin—Wood County in Circuit Court.

Louis King, Plaintiff, vs. Caroline E. Fitch, administratrix of the estate of Henry E. Fitch, deceased, Caroline Fitch and Henrietta Fitch, infant heirs of Henry E. Fitch, deceased, Henry M. Wright, Harmon Ross and William VandenBogaard, Defendants.

By virtue of and pursuant to the terms of a judgment of foreclosure and sale made in the above entitled action on the 29th day of January, A. D., 1923, the undersigned sheriff of Wood County, Wisconsin, will sell at public auction at the front door of the Court House in the City of Wisconsin Rapids on the 22nd day of March, A. D., 1924, at 1:30 o'clock in the afternoon of that day, the real estate and mortgaged premises directed by said judgment to be sold and therein described as follows:

The West One Half (W½) of the East One Half (E½) of the North One Half (N½) of the North East One Quarter (NE¼) of the South West One Quarter (SW¼) of Section No. Nine (9) in Township No. Twenty One (21) North of Range No. Five (5) East. Also, the following described land:

Commencing at a point Thirty (30) feet north and Twelve (12) rods West of the South East corner of the West One Half (W½) of the East One Half (E½) of the North One Half (N½) of the North East One Quarter (NE¼) of the South East One Quarter (SE¼) of Section No. Nine (9) in Township No. Twenty One (21) North of Range No. Five (5) East, thence running North Twenty rods then West Four rods thence South twenty rods, thence east four rods, to the place of beginning. Also, Lot No. Two (2) of Block No. Sixty (60) of the Nekoosa Paper Company's addition to the Village of Nekoosa, Wood County, Wisconsin, except that part of said lot described as follows:

Commencing at the North East corner of said lot thence West on a line between Lots Two and Three of said Block 113 feet, thence South 13 feet thence East on a line parallel with the North line of said lot to the East line of said lot thence North on the East line of said lot to the place of beginning.

That the said real estate will be sold in parcels in the order in which the same is described above as is provided in and by said judgment of foreclosure in the above entitled action.

Terms of sale, cash.

Dated Feb. 1st, A. D., 1924.

James A. Bogie,
Sheriff of Wood County, Wisconsin.

James C. Dutton,
Plaintiff's Attorney.

SOCIETY *News of Interest To Women* EVENTS

Church Entertainment—
The Walther League of the East Side Lutheran church are making extensive preparations for a program which they will give in the church parlors on Monday and Tuesday evenings of next week. A playlet and special music have been prepared.

* * *

Marriage Licenses—
Edward Hopp, Wisconsin Rapids, and Hannah Langer, Wisconsin Rapids.

Alex Pelot, Wisconsin Rapids, and Bessie Korkol, Wisconsin Rapids.

Laurel Gross, Wisconsin Rapids, and Marion DeVore, Wisconsin Rapids.

Silas Moon, Pittsville, and Bertha Baker, Hancock.

* * *

Art Club Organized—
Several ladies met at the home of Mrs. Otto Leu last evening and organized an Art club, which will meet each alternate Friday evening. Plans for activities are not let fully arraged.

* * *

Mah Jongg Party—
A jolly company of girls enjoyed Mah Jongg at the home of Miss Gertrude Beardsley last evening. Following the Mah Jongg contest a picnic lunch was served.

* * *

U. C. T. Meeting—
Members of the U. C. T. will hold a meeting in their rooms in the Wood County Realty Building this evening at eight o'clock.

* * *

Five-hundred Club—
Mrs. Ed. Provost entertained the ladies of the 500 club last evening. Following the enjoyable time spent at cards, a delicious lunch was served. Mrs. Clara Parmeter secured the club prize for high score.

* * *

Dinner and Mah Jongg—
Mr. and Mrs. I. P. Witter are entertaining a company of friends this evening at dinner, which will be followed by Mah Jongg.

* * *

C. D. A. Meeting—
The Catholic Daughters of America held their regular meeting last evening in the Societies' Hall. Arrangements were made for their annual party which will be given on Friday evening Feb. 8. Each member will be privileged to invite one guest. Dancing and cards will provide entertainment. Mrs. Matt Ernser is chairman of the committee for the evening.

* * *

P. T. Club—
Miss Margaret Rienhart entertained the members of the P. T. club at her home on Baker street Friday afternoon from four to six. A pleasant time was enjoyed at games, Miss Cathryn Madsen and Miss Ruth Link winning in a guessing contest. Refreshments concluded the affair.

Miss Charlotte Conway and Cathryn Madsen were guests of the club.

New Dress

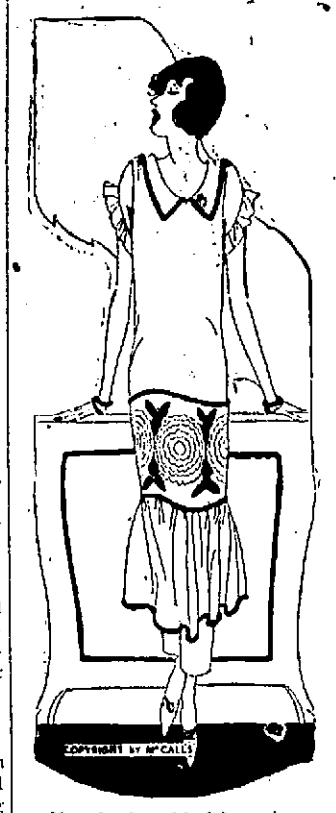

New frocks with fulness below the knee are shown in smart shops. The fulness may be just in front or may be a flounce that circles the whole dress as this one sketched. A wide band of embroidery is the fashionable trimming.

PERSONALS

A. H. Kleberg returned yesterday from a short business trip to Shawano.

Misses Edna, Anna and Esther Rickman will spend the week end at their home in Kellner.

Mrs. E. M. Allerton left last evening for a week end visit in Wausau.

Clarence Kawalske who has been ill the past week is convalescent.

Miss Hilma Worlund has accepted a position in the J. C. Penny Co. store.

S. A. Fridstein of Chicago came last evening for a visit at the home of his brother, M. Fridstein.

Miss Ada Skeel spent yesterday at her home in Bancroft.

Rev. G. M. Thurow went to Babcock this morning to conduct services in the Lutheran church at that place this afternoon.

Miss Lois Wilcox went to Wausau last evening to spend the week end with her sister Ruth.

Mr. and Mrs. E. B. Redford and son John left last night for Chicago where Mr. Redford and John will spend the week end with Mrs. Redford who leaves Tuesday night for a several weeks' stay at Orlando, Fla.

O. A. Labus leaves tomorrow evening for a week's business trip to St. Louis and Dallas Texas.

Misses Kathryn Jessmer, Alice Damon, Nina Porter and Evelyn Chamberlain, who are students at Stevens Point Normal came home last evening for a week end visit.

Miss Gertrude Knocke, of Stevens Point, is a week end guest of Mrs. Chas. Briere.

Atty. T. W. Brazeau returned today from a business visit at Marinette

Miss Emma Smith, teacher of Art in the Stevens Point Normal, is spending the week end at her home here.

Stanton Mead, who has been spending some time at Franz, Ontario, is expected to return home tomorrow.

Birth Announcement—
Mr. and Mrs. W. J. Barard have received announcement of the birth of a baby girl, Marjorie Frances, born Jan. 28, to Mr. and Mrs. O. W. Mons at Plymouth, Wis. The mother and baby are doing well.

Playtime Overall

The mission of these overalls is to take all the rips and rents and tears that children's clothes are heir to and thereby save better garments for a better fate. They are perfectly straight and button on the shoulders.

Mrs. George P. Berkey accompanied her mother Mrs. Stephen Sears to Chicago, last evening. Mrs. Berkey will spend a few days in Chicago and Mrs. Sears will return to her home in Grand Rapids, Mich., where she will be joined by friends and on Feb. 6. sail for Egypt.

Miss Elinore Schlig has returned to her position at the Rence's Hat Shop, having spent the past three weeks in Milwaukee where she took a special course at the Heiman's wholesale millinery house.

R. C. Dunn came last evening from Kayenta, Ariz. for a stay at the home of his parents, Mr. and Mrs. W. E. Dunn.

L. M. Nash, who has been ill at his home is reported to be considerably improved.

R. F. Johnson leaves this evening for New York City on a buying trip for the Johnson & Hill Co.

Miss Mayme Bushman of Rudolph is visiting relatives and friends in this city.

Vote for Mellon Bill Is Vote Against the Bonus

Officers of the Wisconsin Rapids post of the American Legion are calling the attention of members and other former service men and their friends to the fact that a vote for the Mellon tax reduction plan in the Literary Digest poll now in progress is a vote against adjusted compensation for those who served in the world war. The legion officers are working to prevent thoughtless endorsement of the Mellon scheme by those who do not realize its full implications.

Ground Hog Failed to See Shadow, Nixon Says

According to the present outlook the Ground hog, age old weather prophet, has broken up housekeeping in the hollow below the hill and is now gallavanting around the countryside waking up the other winter sleepers, telling them that winter is over and "sprig hab cob", for according to Weather Obserseror George T. Nixon the sun failed to come out today and the ground hog did not have an opportunity of seeing his shadow—a sight which scares him back into the dugout for another six weeks.

The extremes in temperatures here yesterday were 20-28 while today, at one o'clock it was 23. A year ago extremes were 14 above and 10 below. The coldest spot in the United States was Northfield, Va., with 4 below while Miami, Florida, was the warmest spot with 76.

General mild temperatures will prevail for sometime as no cold weather is being experienced in any portion of Canada or the United States, Mr. Nixon reports.

Foreman

J. T. Johnson, foreman for former Secretary Albert Fall at Three Rivers, N. M. Photo taken in Washington, D. C., where he was called to testify before Senate Lands Committee investigating oil lease scandals.

97 WIS. ST. MILWAUKEE PATENTS BRANCH OFFICE WASHINGTON D.C. YOUNG AND YOUNG

New Palace Theatre

Tonight

Wm. Farnum in "THE GUNFIGHTER"

"Fighting Blood"

Aesop's Fables

Prices 10c & 25c

Festler's at All Showings

DELIGHTED is the wearer of our glasses—always. Not only perfect vision, but the satisfaction of good looking glasses goes a long way toward making one content to wear them.

G. W. MILLARD

Room 1 Wood Block

New Palace Theatre

The Home of the Best Attractions.

Sunday - Monday - Tuesday

GOLDWYN presents The Charles Brabin Production

6 DAYS by Elinor Glyn

Scenario by Ouida Bergère June Mathis Editorial Director

with Corinne Griffith and Frank Mayo

Directed by Charles Brabin. A GOLDWYN PICTURE

What A Picture

—you'll say so when you see the great explosion that imprisons two young people in a deserted dugout in France.

She thought she was all ready to marry someone else—but Six Days of Love changed her mind.

ELINOR GLYN, author of "Three Weeks" has written a thrilling romance for the screen

Pathe Review Comedy "ONCE OVER"

Sunday Matinee 2:30 : : : : : : : : 10c and 25c
Evenings 7 and 8:45 : : : : : : : : 20c and 35c

TONIGHT Big Double Show—10c & 20c

THE IDEAL

SUNDAY and MONDAY

HERE'S A HUMMER—

PETE MORRISON

and his beautiful horse "QUEENIE"

With EILEEN SEDGWICK in a trenchant tale of college and western ranch life

"Making Good"

Shown with a dandy SUNSHINE COMEDY "CLOTHES AND OIL" together with a most thrilling chapter of "SANTA FE TRAIL" a tale of Kit Carson.

Shows 7 and 9 — 10c and 20c

WE PRESENT Romance amid the Redwoods. A Splendid Picture.

"SALOMY JANE"

A George Melford PRODUCTION WITH JACQUELINE LOGAN GEORGE FAWCETT MAURICE FLYNN WILLIAM B. DAVIDSON

Bret Harte's classic of California in the brave, wild Fifties. Actually filmed in its original setting—among the great Redwoods of the Santa Cruz mountains

The rugged town of Red Dog, the quaint Harte characters, the sweeping action, the typical Harte humanness—all have been transferred to the screen with absolute fidelity.

Result—a screen classic.

Shown with an interesting SPORT REVIEW and a killingly funny Harry Pollard Comedy

"JACK FROST"

Music by the WISCONSIN RAPIDS QUINTETTE

Matinee (Sunday) 2:30 to 5 : : : : : : : : : : : 5c and 20c
Evening 7 and 8:35 : : : : : : : : : : : 15c and 30c

COMING TUESDAY — FLASHLIGHT BENEFIT — "CROSSED WIRES"

NEWS NOTES FROM NEKOOSA

Mrs. Deisberg Entertains—

Mrs. Peter Deisberg entertained the members of the Sun Rise club at her home Wednesday afternoon at a one o'clock luncheon. After a number of games of 500, Mrs. R. C. Huggins was awarded first prize and John Zurfluh second.

Among the basketball fans that accompanied the team to Stevens Point last night were the Misses Laura Schuester, Katherine Chapman, Lucille Konash, H. H. Voss, Grant Cooper, Harold Topping, Glenn Buchanan, Densmore Buchanan, Jas. Campbell, Att'y. A. J. Crowns, J. B. McDonald, Ed Johns, Art Vandenberg and Marion Konash.

Herbert Carter, who has spent the past winter at Park Falls, arrived yesterday to visit with friends here.

Mrs. John Loss was a guest at the Tom and Raymond Babcock home yesterday.

Miss Marion Brazeau, who attends Stevens Point normal, is spending the week end at her home here.

Miss Irma Williams left today for Janesville where she has accepted a position.

Magdeline Phiefer of Sprague arrived last evening to spend Sunday with her parents here.

Mr. and Mrs. Henry Blood are the parents of a ten pound boy born to them this morning. Both mother and child are doing well.

Mr. and Mrs. M. S. Walker of Plainfield spent several days the past week with Mr. and Mrs. H. J. Gwin.

Mrs. Ignatius Koehler, who was called to Dresbeck, Minn., because of the illness of a relative, returned Thursday.

Mrs. Edwin Rhode, who has been visiting relatives here, left yesterday for Winona where she will spend a few days and then return to her home in Buffalo, N. Y.

Mrs. Jos. Wiencwski left yesterday for Milwaukee where she will visit her daughter, Lucille.

M. T. Foster, salesman of the Nekoosa Motor and Machine company, left yesterday for Fulton, N. Y., in the interest of the company.

PORT EDWARDS LOCALS

Entertains Friends—

Mrs. N. Zdorkowski entertained a few friends and relatives at her home last evening in honor of her husband's birthday. Cards were played as a pastime after which refreshments were served. Mr. Zdorkowski received many gifts.

S. and R. Club—

Mrs. C. A. Jasperson was hostess to the S. and R. club Friday afternoon. Mrs. J. B. Nash of Wisconsin Rapids read a very interesting paper on "The Famous Indian Mounds of Wisconsin," Mrs. Gleason read articles on "What Chemistry Will Do in the Future," and "Hotel Takings and Leavings." After the meeting delicious refreshments were served by the hostess. Mrs. S. N. Wittlesey was a guest of the club.

Mr. and Mrs. S. L. Brooks of Wisconsin Rapids visited at the Albert Emerson home Thursday.

Miss Irene Golan of Milwaukee is visiting at the home of her parents, Mr. and Mrs. J. Golan.

Mr. and Mrs. Oscar Oilschlager visited with his brother, Edgar, last evening at the Riverview hospital where he is a patient.

Miss Calla Krause and Florence Hanman are spending the week end at their homes at Marshfield and Loyal respectively.

Many Attend P-T Meeting

A record attendance was on hand for the Nekoosa Parent-Teacher association program given at the high school auditorium last evening. The program was exceptionally good.

It Pays to Advertise

Women Of Vesper Form Branch Of Needlework Guild

After two unsuccessful attempts because of the extremely cold weather and consequent poor attendance, the women of Vesper Friday afternoon held a meeting and organized a branch of the Needlework Guild for Vesper. Many turned out and organization was completed for a club, to embrace the work laid out for the Needlework Guild, and also other charitable, philanthropic and social-welfare work, which will be called the Women's Club of Vesper.

Officers were elected as follows: Mrs. E. E. Whitehorne, president; Mrs. Henry Treutel, vice president; Mrs. Lee Hatteman, secretary and Mrs. E. Witzig, treasurer.

The second meeting will be held at the home of Mrs. Witzig on Friday, February 15, at 2:30 p. m. All women of Vesper and vicinity are invited to become members.

STRONGS PRAIRIE

A. Walslager of Warrens is a guest at the Henry Reich home and is visiting with old friends for a few days.

Mrs. Otis Strand is caring for the sick at the Langer home in Arkdale.

Mrs. Bert Bredeson entertained a number of ladies, the occasion being her birthday, at a luncheon Friday. Dainty refreshments were served, and everyone reported a fine time.

A stork shower was held Wednesday afternoon in honor of Mrs. Henry Reich at her home. A sumptuous lunch was served to the large crowd in attendance. Mrs. Reich received many beautiful gifts.

Louis Nelson has not been feeling well the past few days.

Albert Oleston was a Necedah caller Wednesday of this week.

Ole Ostby was a Wednesday caller at the Albert Oleston home.

Adolph and Martin Thompson were Wednesday callers at the Henry Reich home.

The Ayers family have been released from quarantine.

Mrs. Elias Jefferson left the first of the week for Stevens Point where she will care for her daughter, Miss Ruth Jefferson, who has been attending normal there, but is ill with scarlet fever.

Merrill, Wis.—The senior class play, "Come Out of the Kitchen," was presented Friday night at the formal opening of the new high school auditorium to the public.

Ignored!

Mrs. Finley J. Shepard, formerly Helen Gould, broke down and wept at Gould estate accounting hearing in New York City. She said she had been "ignored" and added that her brother, the late George Gould, had always said women couldn't "keep council."

When a Mexican Soldier Is Wounded

You hear lots about a Mexican soldier taking his family to war with him as his commissary department. Here's proof that the family also acts as the medical corps—and proof that occasionally someone does get hurt in these Mexican battles. The wounded rebel trooper is being borne on a stretcher by four comrades, while the wife and children trot alongside.

SEEK STATE-WIDE DAIRY COOPERATIVE

PLAN ORGANIZATION OF WISCONSIN DAIRY FEDERATION AT MADISON MEETING FEBRUARY 6

(By Associated Press)

Madison, Wis., Feb. 2 — Enlargement of the service of Wisconsin dairy associations and more effective organizations through a central, cooperative association is the purpose of a state-wide conference of dairymen here February 6, at which time it is expected the Wisconsin Dairy Federation will be formed, under plans announced today by Paul C. Burchard, Fort Atkinson, secretary of the Wisconsin dairymen's association and in charge of preliminary arrangements.

All of the dairy associations now organized in the state have been invited to send representatives to the conference, according to Mr. Burchard. A committee to work out preliminary plans was appointed last year, including Mr. Burchard, Charles L. Hill and J. Q. Emery of Madison.

Will Represent All

"The dairy industry has become so specialized and localized into its several branches that at present there seems to be no organization through which all of them may work in unison," a preliminary statement on the proposed federation declared. "It is believed that through better cooperation of the present associations a larger service would be rendered the dairy industry in improving its conditions and in protecting it. The proposed federation is not for the purpose of displacing any one of the present organizations or the work they are now doing. It should be properly representative of the common purpose of all the various interests dependent upon the product of the dairy cow, including the producer, the manufacturer and other allied interests, wisely conceived, and wisely directed, such a federation can be of large service and protection to the dairy industry. Through the combination of all interests in those things in which all agree, such an organization could speak authoritively and more effectively than the individual units."

Outline Program

"1. The organization plan to be as simple and informal as possible.

"2. Authority to be vested in an executive committee consisting of one representative selected from and by each organization, this committee to elect its own officers who may or may not be members of the executive committee.

"3. Provision for membership of unorganized dairy interests such as manufacturers of condensed milk, etc., to be made by the executive committee.

"4. No persons of officer shall be authorized to speak for the federation without the unanimous consent of all members of the federation or their representatives on the executive board.

"5. To avoid contention and maintain the federation on a high plane, no officer or member of the executive committee shall receive any compensation, at least for the present.

"6. The success of the federation will depend upon the whole hearted spirit of cooperation among its constituent members and its desire to be of genuine service to the dairy industry of the state."

Wilton, Wis.—The December report of the Wilton-Ontario Cow Testing association, issued by Myron Isensee, tester, shows thirty-three cows producing better than forty pounds of butter fat during the month. The two highest herds were those of Steinhoff Brothers, twenty cows with an average of 34.5 pounds of fat, and Chester Roberts, six cows, 33.3 pounds.

Superior, Wis.—Attempt of John Niska to rob a cash register at the Young China cafe here was foiled by Miss Edith West, waitress. Niska opened the cash register when there was no one in the front part of the cafe. Miss West was in the kitchen and saw the man as he scraped up $65 from the register. Niska sped out of the door with the girl at his heels. Two policemen nabbed Niska, who is in jail awaiting trial.

Wausau, Wis.—Mrs. Francis Pliska of Schofield, pleading guilty in Circuit court to a charge of resisting an officer, was sentenced to serve sixty days in county jail.

LORENZ TO HEAD CONTROL BOARD

(Continued from Page One)

known for months that John D. Morrissey, Superior, a member of the board, was not in harmony with many of the rules, which the majority laid down.

Lorenz to Head Board

The new appointment will doubtless result in a re-organization of the board, which will place some other member in the chairmanship. Mr. Morrissey is known to be interested in the business side of the board. It is said that he is not anxious to be chairman. This attitude will probably result in the naming of Dr. Lorenz to the chairmanship post.

That the board of control will now lay down some new policies of organization was the prediction here this week end. The charge has frequently been made that too much of the time of the board was spent in matters of "red tape." Dr. Lorenz is known to be an enemy of "red tape" rules. Some changes of far-reaching importance will come within the next thirty days.

Plan Public Sessions

In the reorganization of the board, which is certain to come, John J. Hannan, will be retained as secretary. But the internal machinery of the board's activities will probably be adjusted. In recent months most of the meetings of the board of control have been in the nature of executive sessions, and there seems to be a public demand for the opening of the sessions.

One of the things which will devolve upon the board will be the selection of a warden at the penitentiary. Guy Taft is now serving as acting warden, but it is understood that the board will soon take up the problem of selecting a permanent warden at the institution.

New Feature Added to Course in Salesmanship

W. A. Sprise, local vocational director, announces that the Wisconsin Rapids Retailers Ass'n. committee has decided to add another feature to the salesmanship course now being conducted at the Lincoln High School auditorium. Commencing next Wednesday evening, the third meeting of the course, there will be a question box in which those in attendance are asked to place questions to be answered. Local merchants will be on hand to answer such questions as are asked. The person raising the question need not state his name and it will be handled in an entirely impersonal way. C. F. Kruger, president of the Wood County Grocery Co., will lead the next meeting of the course.

Try A Tribune Want Ad

MODERN WOODMEN

41 years old. Safe and successful. LOWEST PRICED protection in America. $500, $1,000, $1,500, $2,000, $3,000 Policies. More than a MILLION MEMBERS. 132,000 new members in 1923. Surplus on hand now more than $33,500,000.

Free Tuberculosis Sanatorium.

Table of Monthly Rates on $1,000 Insurance

Age next Birthday	$1,000
17-18	$ .75
19	.80
20	.85
21	.90
22	.90
23	.95
24	.95
25	1.00
26	1.00
27	1.05
28	1.05
29	1.10
30	1.15
31	1.20
32	1.20
33	1.25
34	1.30
35	1.35
36	1.40
37	1.45
38	1.55
39	1.60
40	1.65
41	1.70
42	1.80
43	1.85
44	1.90
45	2.00
46	2.10
47	2.25
48	2.40
49	2.55
50	2.70

Similar rates in women's society, Royal Neighbors of America, with lowest priced protection for children after 2 years old.

Join the big Woodmen class now forming in this city.

For particulars send a postal or letter to

F. G. VOLZ
District Deputy
P. O. Box 311 Wisconsin Rapids

Or ask
A. D. Hill, Consul, H. J. Giese, Clerk

The diary tells the story

What Helen's Mondays used to be:

Monday, Nov. 5 Washday
" Nov. 12 Washday
" Nov. 19 Washday
" Nov. 26 Washday

And when the Laundry came:

Monday, Dec. 3 saw Harold Lloyd. He's a scream.

Monday, Dec. 10 Went down town. Bought the loveliest hat.

Monday, Dec. 17 Read "Scaramouche." It's perfectly thrilling.

Monday, Dec. 24 Did some last minute shopping. Trimmed the children's tree.

The laundry will do it for you, too.

Normington Bros.

Launderers and Dry Cleaners
Phone 387

Before the Ashes are Cold

A fire is a disagreeable experience under any circumstances, but cover your property with a Fire Insurance Policy and it is only this, "a disagreeable experience," not a disaster.

Before the ashes are cold your money is forthcoming—ready to give you a new start.
Don't fail to cover your property at once!

E. N. POMAINVILLE
Real Estate Loans—Insurance

Judge Thos. J. O'Donnell to be Guest of Eagles

Thos. J. O'Donnell of Kansas City, prominent in Eagledom, will be a guest of local Aerie No. 373 on Monday evening, February 4th. Mr. O'Donnell is booked here under Wisconsin State Aerie working, and comes highly recommended, being known as "The man who would rather talk Eagledom than eat."

Notice is hereby given members that the meeting will be called early, 7:00 sharp. Mr. O'Donnell will speak at 7:30, after which the regularly monthly dancing party will take place.

The public is invited to hear Mr. O'Donnell and to attend the party.

"Distinctive Funeral Service"

EVERY CONVENIENCE FOR THE CARE OF THE DEAD

The Personal Note

The services of the good funeral director are marked by a human, sympathetic, personal touch that goes far towards giving a favorable impression. The lack of this delicate touch is always to be regretted.

We have always felt a real interest in our profession, and have entered upon our duties with a full understanding and appreciation of what they mean to those we serve.

FRED W. KROHN,
WEST SIDE FUNERAL PARLORS
PHONE 94 714 GRAND AVE. PHONE 94

Announcing Something New

8 Hour Battery Charging Service

No more 2 or 3 days delay waiting for your battery to be recharged. No more heavy expense for rental batteries. "Those days are gone forever."
We have just installed a new 8 Hour Constant Potential Battery Charging Outfit, and offer car owners

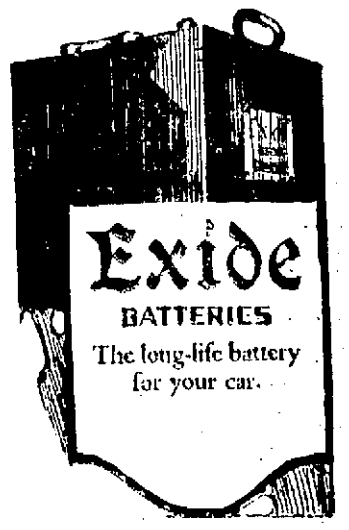

8 Hour Service

on battery charging. This wonderful Outfit recharges run-down batteries perfectly in 6 to 8 hours. It saves you time, and at least 50c on rental batteries. Batteries left before 10 A. M. are ready, fully charged, by 6 P. M. the same day.

Try This New Service

Your battery charged by this new method insures brighter lights, a quick start, more power, pep and mileage. We guarantee results.
Come and see our 8 Hour Charger in operation. We cordially invite the public to inspect our new equipment. It is just one of the reasons why we are recognized as the "Battery Shop of Better Service."

Exide Battery Service Station

209 Oak Street Telephone 193

Lincoln Quintette Sweeps Merrill Off Feet; Win 32-5

Damon Is Big Star Of Game; Drops In Seven Field Goals

Substitute Forward Again Comes Through With Brilliant performance; Johnson Also Looms Up as Powerful Defensive Player; Every Man Plays Stellar Article of Ball; at Tomahawk Tonight.

With "Buck" Damon, substituting in Alpine's place, leading the offensive, the Lincoln high school quintette invaded the Merrill high school stronghold last night and swept the Merrill five off their feet, taking first honors by the score of 32-5. Damon, who has been more than filling the shoes of Alpine, speedy forward now ineligible, was the big star of the game according to word received from the sports writer of the Merrill Daily Herald who said that Damon not only managed to sink 7 field goals, but was an important factor in the brilliant team play of the Rapids players.

New Gym at Merrill

Soon after calling the Merrill Herald the Tribune got in communication with Coach Aaron Ritchay of the local five who stated that the new Merrill gym, providing plenty of room, was responsible for the good showing of the locals who speeded up the second half after being held to an 8-3 count the first period. The local mentor was very enthusiastic overthe showing last hight and also praised the Merrill school officials for their courteous treatment of the Rapids team.

Offense Gets Range

Somewhat bewildered by the large floor the Rapids five was unable to get working smoothly during the first half in an offensive way, but the stellar guarding of the veteran Laramie and "Hans" Johnson, starring in Trudell's old place, kept the Merrill score down while the offensive trio, consisting of Damon, Kleberg and Gibson got the range on the basket.

The second half was nothing more than a walkaway for the Lincoln cagers, the brilliant floor work of Damon upsetting the Merrill defense time after time. Kleberg, veteran forward, and Gibson, center, played fast ball, Kleberg sinking five field goals and Gibson three.

Guards Hold Merrill

While this offensive trio was piling up their total of 24 points in the last half the Merrill five was held to a single field goal through the stellar defensive work of the Rapids guards. Laramie also managed to come up the floor long enough to sink a field goal.

Tonight the Lincoln five will be forced to play the fast Tomahawk quintette, conceded by many to be the best team in the conference this year. Although Tomahawk gymnasium is small, like the gym at the local school, it will be a handicap on the local players who have always played a better brand of ball when on a big floor.

The lineups:

Wisconsin Rapids 32

	F.G.	F.T.	F.
Kleberg	5	0	0
Damon	7	0	1
Gibson	3	0	0
Laramie	1	0	0
Johnson	0	0	0
Gleue	0	0	0
Wake	0	0	0
Total	16	0	1

Merrill 5

	F.G.	F.T.	F.
Johannes	1	1	2
Gebert	0	0	0
Hegglorn	0	0	0
Waschick	0	0	0
Krom	0	0	1
Rusch	1	0	0
Schied	0	0	0
Total	2	1	3

Substitutions: Rapids, Gleue for Gibson; Wake for Johnson; Merrill, Rusch for Hegglorn; Hegglorn for Krom, Schied for Waschick.

Referee, Lempke, Wausau.

Bowling

With "Nellie" Nelson shooting the ball down the alleys with the same skill as he used to shoot the horsehide over the plate during the days when Wisconsin Rapids was a hotbed of baseball enthusiasm the Tribune five took three straight from the Siewert's Weiners. Nelson had high game for the evening, 184, and also high total, 531.

On the other alleys Herschleb's bakery quint took two out of three from the Gleues.

Tribunes Won 3 Lost 0				
Nelson	169	184	178	531
Fey	124	130	138	392
Babcock	164	173	125	462
Huffman	156	123	137	416
Rintleman	131	137	117	385
Handicap	225	225	225	675
Total	969	972	920	2861

Siewerts Won 0 Lost 3				
T. Edwards	141	113	127	381
H. Oesterricher	116	129	109	354
Sisch	108	148	131	387
Hogan	103	130	121	354
Lemley	98	164	128	366
Handicap	210	210	210	630
Total	760	886	826	2472

Herschlebs Won 2 Lost 1				
W. Herschleb	127	135	138	400
Johnson	98	102	135	335
L. Gazley	134	140	134	408
Moore	113	117	126	356
J. Herschleb	118	146	158	422
Handicap	201	202	202	605
Total	791	842	893	2526

Gleues Won 1 Lost 2				
E. Gleue	110	157	146	413
Ed Smith	84	161	117	362
B. Gleue	96	109	118	323
Helms	92	120	130	342
A. Gleue	128	107	104	339
Handicap	236	236	236	708
Total	746	890	851	2487

NEKOOSA CAGERS LOSE TO POINTERS

PLAYERS CLAIM REFEREE WAS TOO LENIENT WITH POINT PLAYERS; NEKOOSA OUTPLAYS POINT DURING SECOND HALF

In a game classed as purely a rough and tumble battle the lightweight Nekoosa five fell before the heavy Pointers last night, at the Stevens Point high school gymnasium, by a score of 32-16. Players on the Nekoosa team were incensed over the alleged rough treatment, claiming that Referee Dyer, Stevens Point, was entirely too lenient and constantly ignored charging and roughing tactics of the heavy Point players.

Nekoosa Off Color

Throughout the first half the Nekoosa players were decidedly off color, allowing the Pointers to pile up a huge advantage which they were unable to overcome during the second period when they outplayed and outscored their opponents. Razner, Point center, was a bear-cat on offense throughout the first period and alone managed to score 15 points for his team. Vrobel, forward on the Point team, was next high for the Point, scoring four field goals and one free throw while Krembs, highly touted star, only managed to sink one basket and was ruled out of the game for too many fouls.

Johnson Stars

For Nekoosa Johnson was the brightest star. He was all over the floor and during the game dropped in four field goals and four free throws for a total of 12 points. Buchanan, forward, pushed in one field goal, while H. Pomainville and Korbal dropped in free throws.

Friday the Nekoosa five will play Coach Ritchay's cagers from this city at the Lincoln high school gym. Following that game they play Auburndale at Auburndale, Stevens Point at Nekoosa and Auburndale at Nekoosa.

The lineups:

Stevens Point 32

	F.G.	F.T.	F.
Fishleigh	2	0	1
Terney	0	0	1
Razner	6	3	0
Vroble	4	1	1
Krembs	1	0	4
Copps	1	0	0
Weronke	0	0	0
Rellehan	0	0	0
G. Copps	0	0	0
Total	14	4	7

Nekoosa 16

	F.G.	F.T.	F.
Buchanan	1	0	1
Johnson	4	4	1
Howard	0	0	1
H. Pomainville	0	1	0
Anderson	0	0	2
L. Pomainville	0	0	0
Beske	0	0	0
Korbal	0	1	0
Total	5	6	5

MILWAUKEE STAR TAKES PIN LEAD

SMASHES 709 PINS IN SINGLES AND LEADS ALL-EVENTS WITH TOTAL OF 1921; TWO OTHER CHANGES IN SINGLES

Janesville, Wis.—Walloping the wood with the brilliancy of a world's champion Al Liebscher of Milwaukee went into first place in the singles in the state bowling tournament here on Thursday when he dropped 709 pins into the pits. His scores were 253, 222 and 234. In addition Liebscher captured the lead in the all-events with a grand total of 1,921, the third highest score totaled in the history of the Wisconsin Bowling association. The record is 1,961, and is held by the renowned Jimmy Smith, who registered that total at Green Bay last year.

Rolling with the Cream City Caskets team Thursday night Liebscher scored 590 and continued his brilliant performance by counting 622 in the doubles. His partner counted 520 which gave them a total of 1,142 in that event. The Casket company team scored 2,704.

Scores 673

Janesville, Wis.—Art Williams of Milwaukee rolled into third place in the singles event of the state tournament here on Friday when he chalked up a score of 673. Williams started off at a great clip and smashed the timber for a score of 258 in the opener. He rolled 226 in his second game but fell off badly in the third and totaled but 189.

A. Kolis of Milwaukee, rolling on the afternoon shift, went into sixth place in the singles with a score of 666. His games were 217, 201 and 248.

Daw Bowls Poorly

Charley Daw, who won the doubles championship in the A. B. C. tourney last year, made a sorry showing in the two man event here on Friday, scoring 1,107, with George Davis as a partner. He rolled 588 in the singles.

THE STANDINGS

Five Men

Johnson Wax Kids, Racine	2,892
Excel Candies, Fond du Lac	2,891
Tampanolas, Milwaukee	2,877
Zaje Studios, Milwaukee	2,852
McNeil Hotels, Janesville	2,838

Two Men

H. Gussott F. Lanzer, Menasha	1,268
E. Hughes-W. Bruegger, Berlin	1,193
W.E. Kruesk-W. Mueller, Mil.	1,191
W. Hoffman-E Buch, Mil.	1,190
W Heise-H. Schoenig, Janesville	1,189

Singles

Al Liebscher, Milwaukee	709
W. Zoellner, Milwaukee	676
A. Williams, Milwaukee	673
H. Schoening, Janesville	671
A. Choss, Kenosha	670
A. Kolis, Milwaukee	666

All Events

Al Liebscher, Milwaukee	1,921
W. Zoellner, Milwaukee	1,831
L. Mertz, Fond du Lac	1,805
R. Bentz, Kenosha	1,799
H. Schoenig, Janesville	1,797
E. Gibson, Fond du Lac	1,797

U. S. To Meet Canadians In Hockey Finals

Chamonix, France—The United States and Canada will fight for the hockey championship of the world in the final round of the Olympic tournament Sunday afternoon. They both advanced, undefeated, to the final round by their conquests Friday.

Canada outsped the expert and daring but rather slow team from the British Isles, 19 to 2, and the United States brushed Sweden aside, 20 to 0. The British skaters were the first team to score on the Canadians, who won all their other matches by overwhelming shutout scores.

The Americans, although they outclassed the Swedes, were spent by their exertions and no music ever sounded sweeter to them than the final whistle.

In the semi-final game with the Britons, Canada's men seemed to improve in strength and speed as the contest raced towards the close. The Americans, on the other hand, seemed winded.

Drury scored seven of the United States goals, Abel made four. Small three, McCarthy two, Synnott two and Lyons and Wright one each. The first period closed, 5-0, the second, 12-0 and the other eight came in the third.

The championship is to be played off Sunday. The Canadians are the favorites.

Milwaukee Badgers Trim Ft. Wayne Team 29 to 28

Ft. Wayne, Ind.—The Milwaukee Badgers, claimants to the western professional basketball championship, nosed out the Ft. Wayne team here Thursday night, 29 to 28. It was the locals' first defeat of the season on the home floor. Milwaukee led at the intermission, 17 to 15.

It Pays to Advertise

Marshfield Upsets Dope; Score Win Over Wausau Five

Marshfield, Wis.—The Marshfield high school basketball team upset the Wisconsin valley dope bucket at Wausau last evening when they took the highly touted Wausau five for a 17-15 trouncing. Marshfield led at quarter time, 2-1; Wausau at half time, 5-4; Marshfield at the end of the third quarter, 16-12 and when the final whistle blew they were on top by the 17-15 margin. A near riot was narrowly averted after the game.

The Marshfield faculty trimmed the Wausau faculty members by a 16-8 count while the girls' team played the Stevens Point girls, at the Point, and won by the score of 44-3.

Marshfield fans are looking forward with interest to the game scheduled at Wisconsin Rapids next week. The fans here want the game to be played either Saturday night or Sunday afternoon and if the game is scheduled for either of those dates a large crowd of Marshfield fans will accompany the team to see them play the Rapids Legionnaires.

EXPECT MORAN TO TRIM J. DUNDEE

WISE ONES FIGURE THAT VETERAN CAMPAIGNER IS ABOUT THROUGH; MANY BELIEVE SAMMY MANDELL COULD TAKE HIM

New York—Johnny Dundee, the wise boys believe, is all through as a fighter and is just waiting to be taken.

The Broadway dope was put in words by Gene Delmont, one of its best know members, who told his home folks in Memphis recently:

"Dundee is through. Too much training has told on him. His old time pep is gone. Trying to take off too much weight has slowed him up. The first good man to fight him will beat him easily, as he is only the shell of himself."

Moran a Star

Delmont is no authority, but he's a pretty good judge of fighters and his opinion is shared by a large number of good judges.

If there is anything in the dope that Dundee is to be taken by the first good fighter that gets him. Johnny is going to get it Friday night in Madison Square garden, when he fights Pal Moran, the New Orleans lightweight.

There is no doubt that Moran is a good fighter. He is even better than that and perhaps he is the outstanding fighter in the lightweight class now. Certainly he seems to be the only one able to give Benny Leonard any kind of a fight.

Dundee never did hesitate to take any one and in signing to fight Moran he gave no indication of having the doubt in himself that some of his friends have about him.

Even if he should lose to Moran he would lose neither his world's featherweight championship nor his junior lightweight title.

Dundee Smart Fighter

Like Jack Britton, Dundee, may be able to go on for years after his legs are slow and his arms weak, because he has a good fighting head on him, but even a great head can't carry him on forever.

Dundee hasn't given a good fight since he won the featherweight championship from Eugene Criqui, but it may have been that he has been saving himself.

Strangler Lewis Defends Mat Title Successfully

Chicago, Feb. 2—Champion Ed. Lewis successfully used his usual style of defeating his opponents lat night when he threw "Montana cowboy" Jack McCarthy in two successive falls with headlocks at the Star and Garter theater. The first fall came via the cranium crusher after 37 minutes of grappling. The second skull smasher was effective in two minutes.

Port High Five Wins 10-8; Nekoosa Girls Victorious

Port Edwards high school basketball team defeated the Necedah high school team last night at Port Edwards 10 to 8. The game was fast from the start, neither team ever having much of a lead. In a preliminary game the Nekoosa girls beat the Port Edwards girls 11 to 0.

The Port lineup was: Ross c; Walley, f; Paulson, f; Vechinsky, g; and Meyers, g.

Beloit, Wis.—"The Intimate Stranger," by Booth Tarkington, will be presented on March 7 by the Beloit College Players. The players present a play each quarter of the school year. "The Witching Hour," by Augustus Thomas, having been staged both in Beloit and Janesville last month. The honorary insignia of the group was awarded to George McCausland, Rockford, and Alpheus Blakeslee, Lake Geneva.

"Put Up Your Dukes, Marquis!"

Exclusive picture showing the Marquis of Clydesdale (left) in the ring at Bermondsey Town Hall, England, with E. K. Lucas, whom he defeated in six rounds. The marquis is captain of the Oxford Boxing Club. His mother, the Duchess of Hamilton, recently expressed satisfaction that her boy had picked boxing as a hobby. She thinks it's great stuff, as we Americans say.

LOWER TIER OF BADGER STADIUM READY NEXT FALL

ATHLETIC COUNCIL MAKES RECOMMENDATIONS THAT SECTIONS BE ADDED ON SOUTH END AND EAST SIDE

Madison, Wis., Jan. 31.—The first tier of the concrete stadium at Camp Randall will be complete before next all if the recommendation of the Athletic Council is approved by the Board of Regents of the University of Wisconsin. The Council is recommending to the Regents that one section be added on the south end of the East side and that all the wood in the West stand be replaced with concrete.

To Seat 36,000

Although this will add only about 1,000 seats to the present stand, it will give Wisconsin a concrete horseshoe, twenty-eight rows high, and with a seating capacity of approximately 36,000 with the use of some wooden bleachers above the concrete on the West side and at the south end.

That the Athletic Council believes that this will be large enough for the present is shown from the fact that steps have been taken looking toward the construction of the much needed Athletic Hall before adding the second deck to the stadium.

Adopt Resolution

The Council adopted the following resolution; "Whereas, There is an immediate need for an Athletic Hall, and

"Whereas, the Athletic Council recognizes that such structure is the next step to be taken in providing athletic facilities, be it

"Resolved, That a committee be appointed to investigate the matter of constructing such a building and a feasible plan of financing such structure.

The Council will also recommend to the Regents that the decorative iron fence at Camp Randall be extended north an Breeze Terrace to the tennis courts, and around the field south of the stadium on Monroe street; that this field be filled and graded for a Varsity practice field and the 120 yard straightaway track on the east side of the gridiron be extended into a 220 yard straightaway.

Football Pays Cost

It is proposed to pay for all the improvements this year as in the past from the receipts of last year's football games Thus Wisconsin is not only constructing its permanet stadium from the receipts of the football games, but adding each year other permanent improvements to the athletic fields at Camp Randall.

Vesper Wonder Five Beats Rapids Comets in Fast Game

In a game said to have been the fastest and roughest played in Vesper for some time, the Vesper Wonder Five took the Wisconsin Rapids Comets into camp 21 to 11. The Wisconsin Rapids boys offered no excuse excepting that the team they opposed was composed of much bigger men than they had looked for. Thursday night a return match will be played at the armory.

Lineup: Vesper:—Rodeghier, c; Saeger, f; Gazely, f; Margeson, g and Smith, g.

Wisconsin Rapids:—Schaeffer, c; Webster, f; Casmo, f; Zears, g, and Dassow g.

Stratford, Wis.—The Stratford Cooperative Shipping association reported at its annual meeting shipping for members twenty-nine carloads of live stock, these being made up of 209 head of cattle, 707 calves, 712 hogs and 216 sheep, in the last five months. In 1923, total sales were $57,699.73, for sixty carloads of stock.

Walker-Lynch In Bad With State Athletic Bosses

New York—Mickey Walker and Joe Lynch, respectively welterweight and bantamweight champions of the world, seem determined to place themselves irrevocably in bad with the state athletic commission. Eddie Meade, who was requested to appear before the commission on Thursday and explain why Lynch has been so tardy in signing for a contest with Abe Goldstein, pleaded illness and did not appear. Jack Bulger, Walker's manager, is in Boston arranging for the appearance of his champion there. If the proposed match is made it means a break between the New York and Massachusetts boxing commissions.

In Lynch's case he is pledged to box Abe Goldstein. His request for permission to box two matches before risking his title against Goldstein has been stretched to five or six so far, Lynch has indicated no desire to live up to his promise of meeting the boxer who is recognized as the bantamweight champion by the New York commission. While Lewis, Golstein's manager, has filed a protest with the local boxing board and unless Lynch is soon heard from he is certain to draw suspension.

Need a cook or want a maid?
Let the Want Ads be your aid.
READ THE WANT ADS.

Battling Siki In Close Win Over Old Trial Horse

Minneapolis—Battling Siki won by a slight shade in his ten round bout with Joe Lohman, Toledo light heavyweight, here Thursday night. Few blows were landed during the melee and no damage was done either fighter.

Siki showed nothing to indicate he is a former world's champion, but did present a fair defense against the rushes of his opponent, who holds a victory over Floyd Johnson.

Siki, after losing the first two rounds, took the next five. The eighth was even, the ninth Siki's and the tenth, the only one in which Lohman landed any telling blows, went to Lohman.

Radio Concerts For Tomorrow

Program for Sunday February 3. (Central Standard Time)
(By Courtesy of Radio Digest)

KHJ, Los Angeles (395) 9-9:30 p. m., Organ; 10, Musical program.

KPO, San Francisco (423) 10:30 1:00 Orchestra.

KYW, Chicago, 7 p. m., Chicago Sunday Evening Club.

WBAP, Fort Worth, Star-Telegram (476) 5 p. m., Vesper concert; 11, Concert.

WDAF, Kansas City, Star (411) 6 p. m., School of the Air; 8, Popular program; 11:45, Nighthawk Frolic.

WDAP, Chicago, (360) 9:15 p. m., Drake Concert Ensemble.

WDAR, Philadelphia (395) 1 p. m., Music.

WEAF, New York (492) 6:30 p. m., Capitol Theatre; 8 p. m., Organ.

WFAA, Dallas, News, (476) 9:30 p. m., Talk; 10, Musical recital.

WGR, Buffalo, (319) 7 p. m., Vocal Concert.

WGY, Schnectady (380) 6:45 p. m., Church services.

WHK, Cleveland, (283) 8 p. m., Classical music.

WHN, New York (360) 4 p. m., Orchestra.

WJAZ, Chicago, (447.7) 6 p. m., Artist Series, Orchestra.

WLAG, Minneapolis-St. Paul (417) 7:45 Church services; 9:30 orchestra.

WLW, Cincinnati (309) 7:45 p. m., Church services.

WWJ, Detroit, News (517) 4 p. m., Orchestra, Speaker.

ASTHMA IS CURABLE
DR. NORMAN HOFFMAN
Former Supt. State Tuberculosis Sanitorium
References Given.
82 Wisconsin St. Milwaukee

AUTO OWNERS
Attention Please
Now is the proper time to have your car painted. We do reliable work at reasonable prices.
We also repair Tops, Curtains, Fenders, Bodies, etc.
Sweet & Anderson
Baker St. Telephone 1210

Bossert's Met the Zero Test

It is gratifying to realize that even during the coldest weather our customers were promptly supplied with
Bossert's Hot Blast
in spite of the severe handicaps imposed on our employes and equipment. And our satisfied customers wonder how we can sell such wondreful coal for only
$11.00 per ton
Bossert Coal Co.
Telephone 416